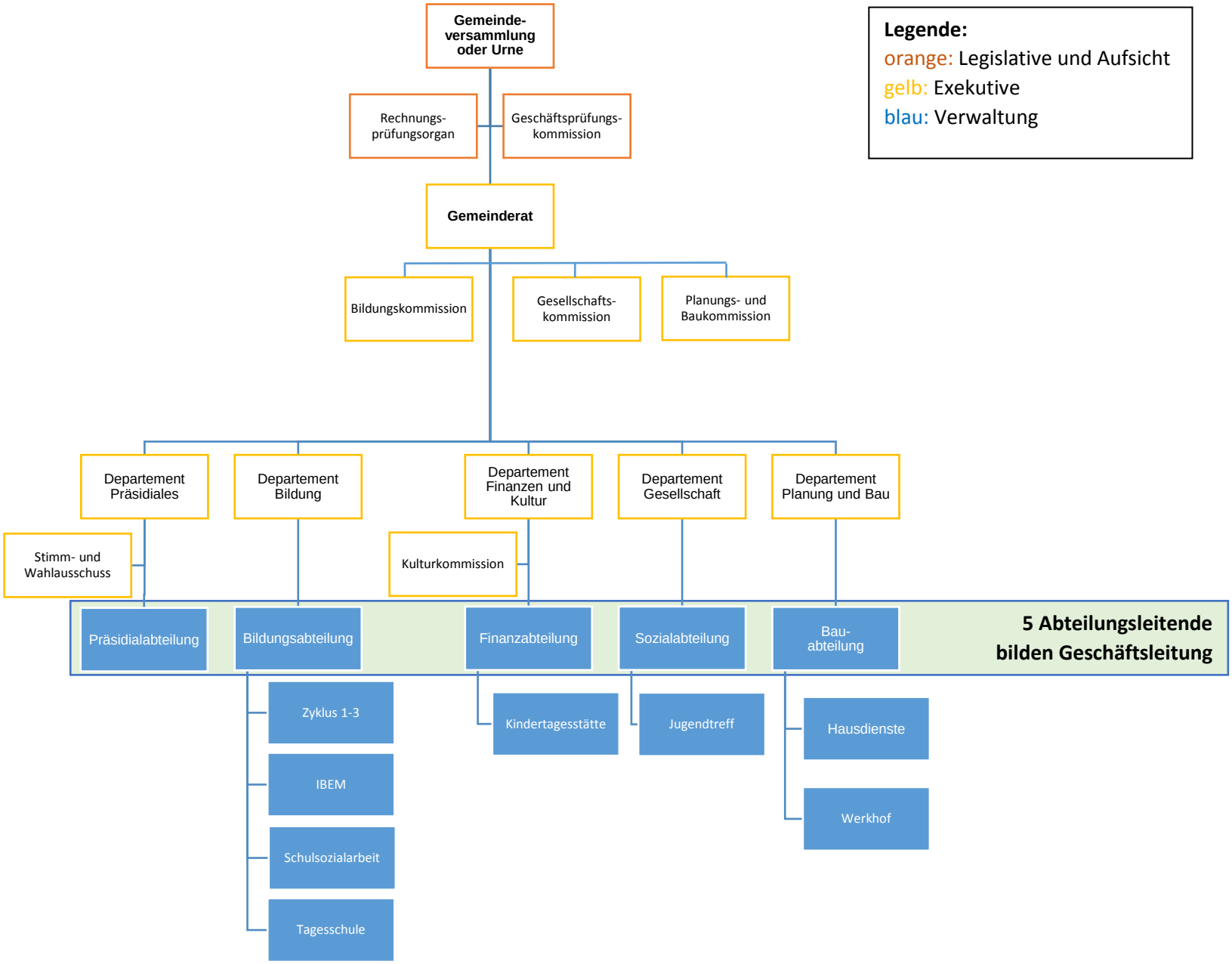

Legende:
orange: Legislative und Aufsicht
gelb: Exekutive
blau: Verwaltung